

PLAT OF SURVEY
OF

PART OF THE SOUTHEAST 1/4 OF THE SOUTHWEST 1/4 OF SECTION 35, T. 1 N., R. 18 E. OF THE 4TH P.M., WALWORTH COUNTY, WISCONSIN AND MORE PARTICULARLY DESCRIBED AS FOLLOWS: BEGIN AT A CONCRETE MONUMENT AT THE SOUTH 1/4 CORNER OF SAID SECTION 35, RUN THENCE NORTH ON THE EAST LINE OF SAID SOUTHWEST 1/4 OF SECTION 35, 965.64 FEET; THENCE N. 87°11' W., 275.92 FEET; THENCE N. 67°30' W., 317.29 FEET; THENCE SOUTH, 200.00 FEET; THENCE N. 67°30' W., 49.97 FEET TO THE PLACE OF BEGINNING OF PARCEL OF LAND HEREINAFTER DESCRIBED: THENCE N. 73°58' W., 150.00 FEET; THENCE S. 17°53' W., 204.73 FEET; THENCE S. 73°58' E., 150.00 FEET; THENCE N. 17°53' E., 204.73 FEET TO THE PLACE OF BEGINNING. SAID LAND IS LOCATED IN THE VILLAGE OF GENEVA CITY, WALWORTH COUNTY, WI.

FOR: KENOSHA SAVINGS AND LOAN ASSOCIATION

SCALE 1" EQUALS 40'

0 DENOTES IRON PIPE STAKE FOUND.

BEARINGS REFER TO DATUM USED IN TITLE FOR SAID LAND.

I have surveyed the above-described property, and the map hereon is a true representation hereof and shows the size and location of the property, its exterior boundaries, the location and dimensions of all visible structures thereon, fences, apparent easements and roadways and visible encroachments, if any.

This survey is made for the exclusive use of the present owners of the property, and also those who purchase, mortgage, or guarantee the title thereto, within one year from date hereof.

Dated at Burlington, Wis. 5th day of MAY 1983

John F. Degen
John F. Degen, Land Surveyor S 242

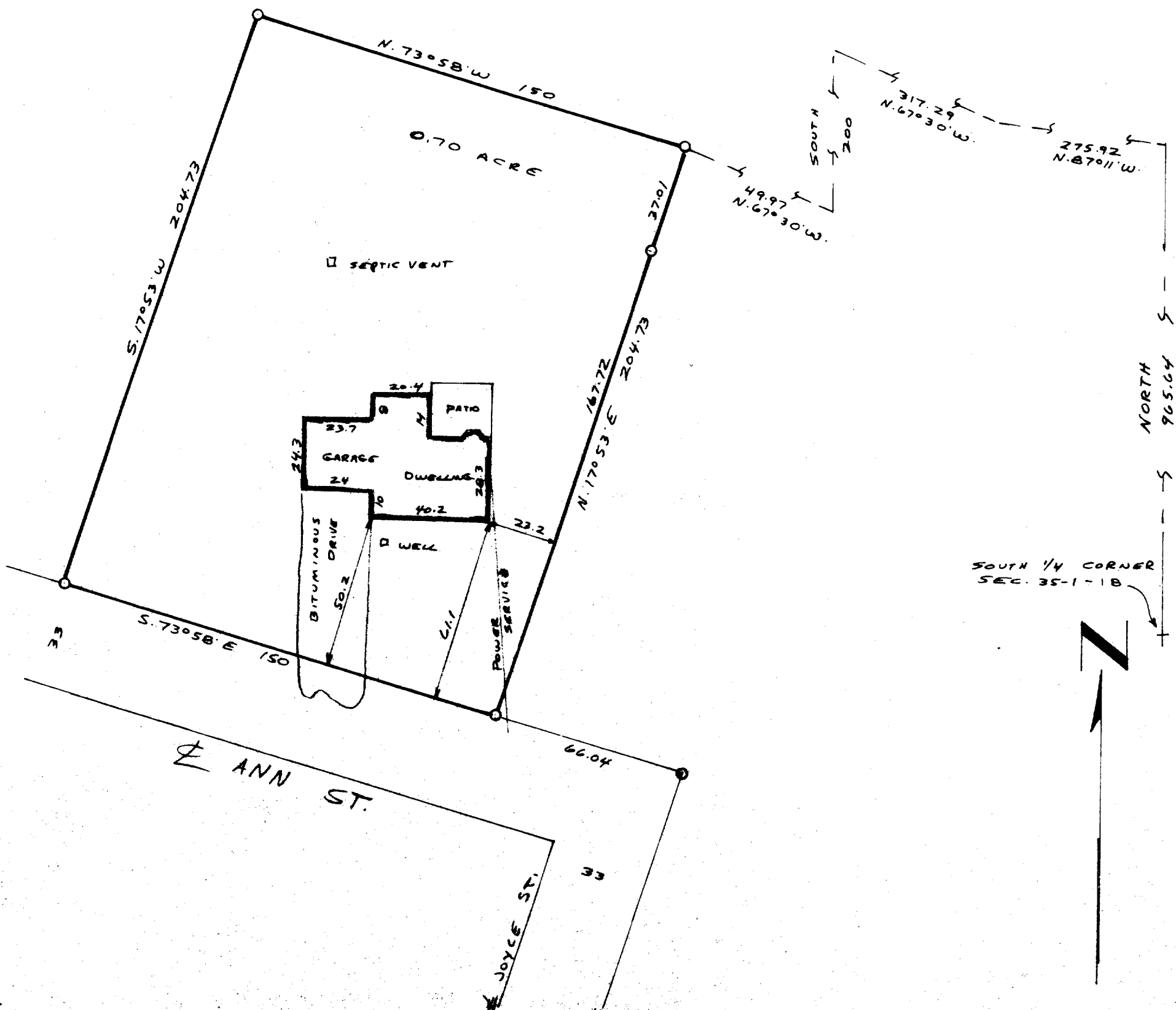
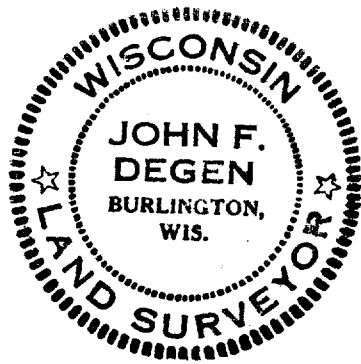

12-2-1 #449

TVGC-59/0

6-139-JD